

ANSARITM
ARCHITECTS

EXPOSED CONCRETE HOUSE





Minimalist entrance verandah with beige tiles, wooden door, and textured glass wall. Car parking enhances the functional layout.

Project Location : Thirunindravur Chennai
Architectural Firm : Ansari Architects
Principal Architect : Dameem Ansari,
Jaffer Arshad Ansari

Plot Area : 5,000 Sq Ft
No. Of Car Park : 1
No. Of Rooms : 4
Facing : North
Built - up Area : 8,000 Sq Ft



Double-Height Living Room

This luxurious double-height living area blends Italian marble flooring, exposed concrete walls, and teak wood furniture, enhanced by sleek glass railings, recessed lighting, and expansive aluminum-framed windows for elegance.



Pooja & Courtyard

This elegant space features wooden flooring, exposed concrete walls, and a white marble pooja unit with brass accents, complemented by glass railings, granite platforms, and natural light.



Indoor Pool Courtyard

This stunning indoor pool area blends teak wood flooring, light blue tiles, and sleek concrete walls under a tensile canopy. Framed glass doors, soft lighting, and lush greenery create a luxurious, tranquil, and resort-like retreat.



- VERANDAH
- LIVING AREA
- STORE ROOM
- SERVANT TOILET
- FOYER
- LIFT
- DRY KITCHEN
- CARETAKER ROOM
- DRAWING ROOM
- COURTYARD
- DECK
- ELECTRICAL ROOM
- BEDROOM - 1
- PUJA AREA
- SWIMMING POOL
- GARDEN
- C. TOILET
- DINING AREA
- CHANGING ROOM
- CAR PARKING
- TOILET
- OPEN KITCHEN
- PUMP ROOM



Kids BedRoom

This luxurious bedroom features wooden laminate flooring, beige textured walls, and a gypsum ceiling with recessed lighting. Teak wood furniture, large windows, and minimal decor create a bright, elegant, and modern ambiance.



Master Bedroom

This modern bedroom features wooden flooring, exposed concrete walls, and a gypsum ceiling with recessed lighting. Teak wood furniture, soft beige drapes, and large glass doors enhance elegance, warmth, and natural brightness, creating a refined and contemporary atmosphere.





BedRoom - 3

This modern home office features wooden laminate flooring, exposed concrete walls, and a gypsum ceiling with LED lighting. A custom wooden desk, glass doors, and soft beige drapes create a warm, bright, and sophisticated workspace.

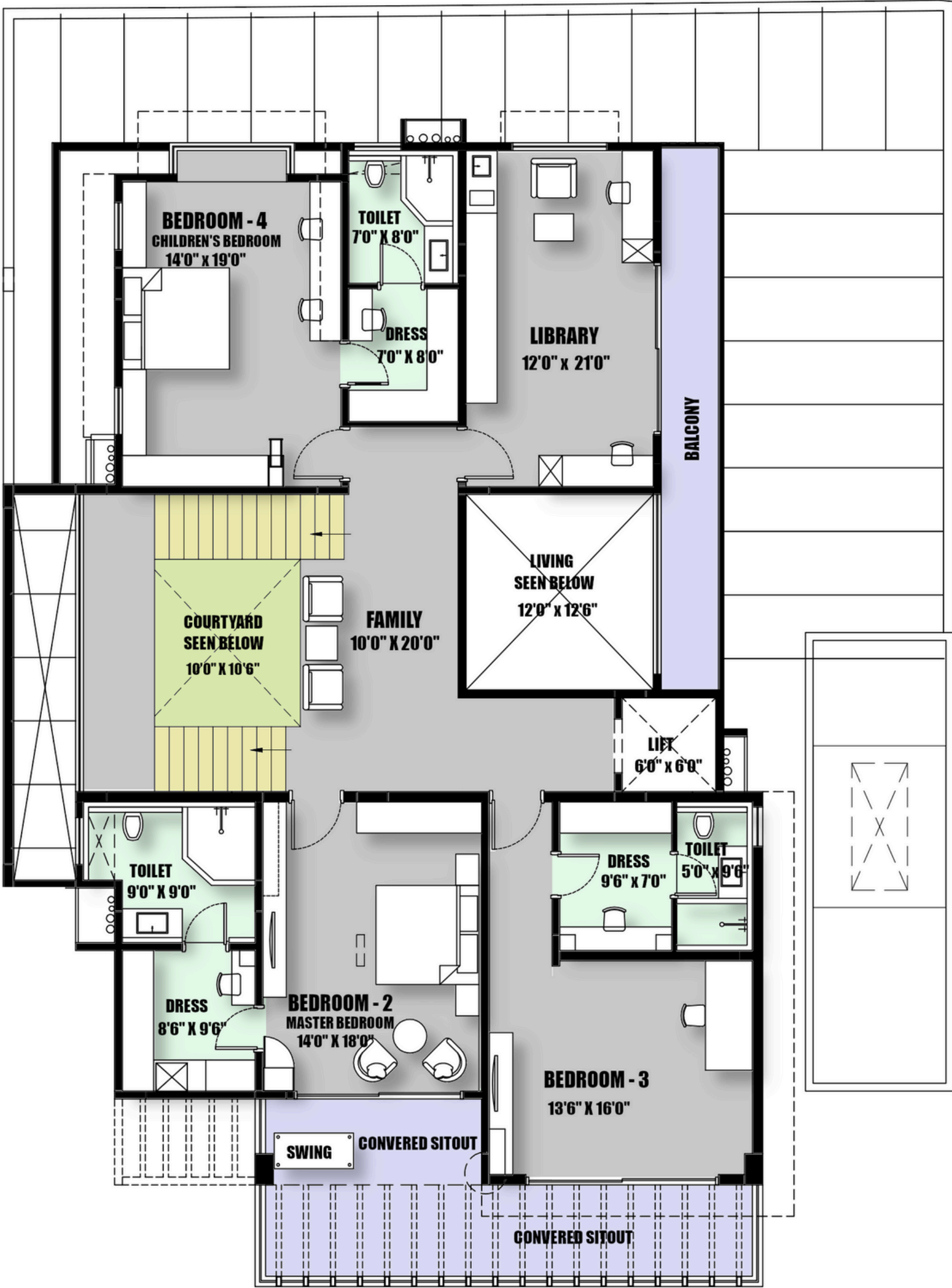

FIRST FLOOR

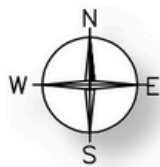

First Floor

LEGEND

- FAMILY AREA
- LIFT
- MASTER BEDROOM - 2
- DRESSING ROOM
- TOILET
- BEDROOM - 3
- DRESSING ROOM
- TOILET
- CHILDREN'S BEDROOM - 4
- TOILET
- DRESSING ROOM
- LIBRARY
- BALCONY
- CONVERED SITOUT



Home Theater

This modern home theater features wooden flooring, red acoustic panels, and a matte black ceiling with warm recessed lighting. Dark curtains and refined finishes create a luxurious, immersive, and cinematic experience.



Luxury Spa Lounge

This luxurious indoor spa lounge features polished marble flooring, textured concrete walls, and a teak wood jacuzzi deck. Soft lighting, large glass doors, and elegant finishes create a calm, stylish, and relaxing space perfect for unwinding.

Indoor Gym Room

Multipurpose room for dance, gym, and yoga featuring a mirrored wall, wooden flooring, textured finishes, and a frosted glass partition for privacy.



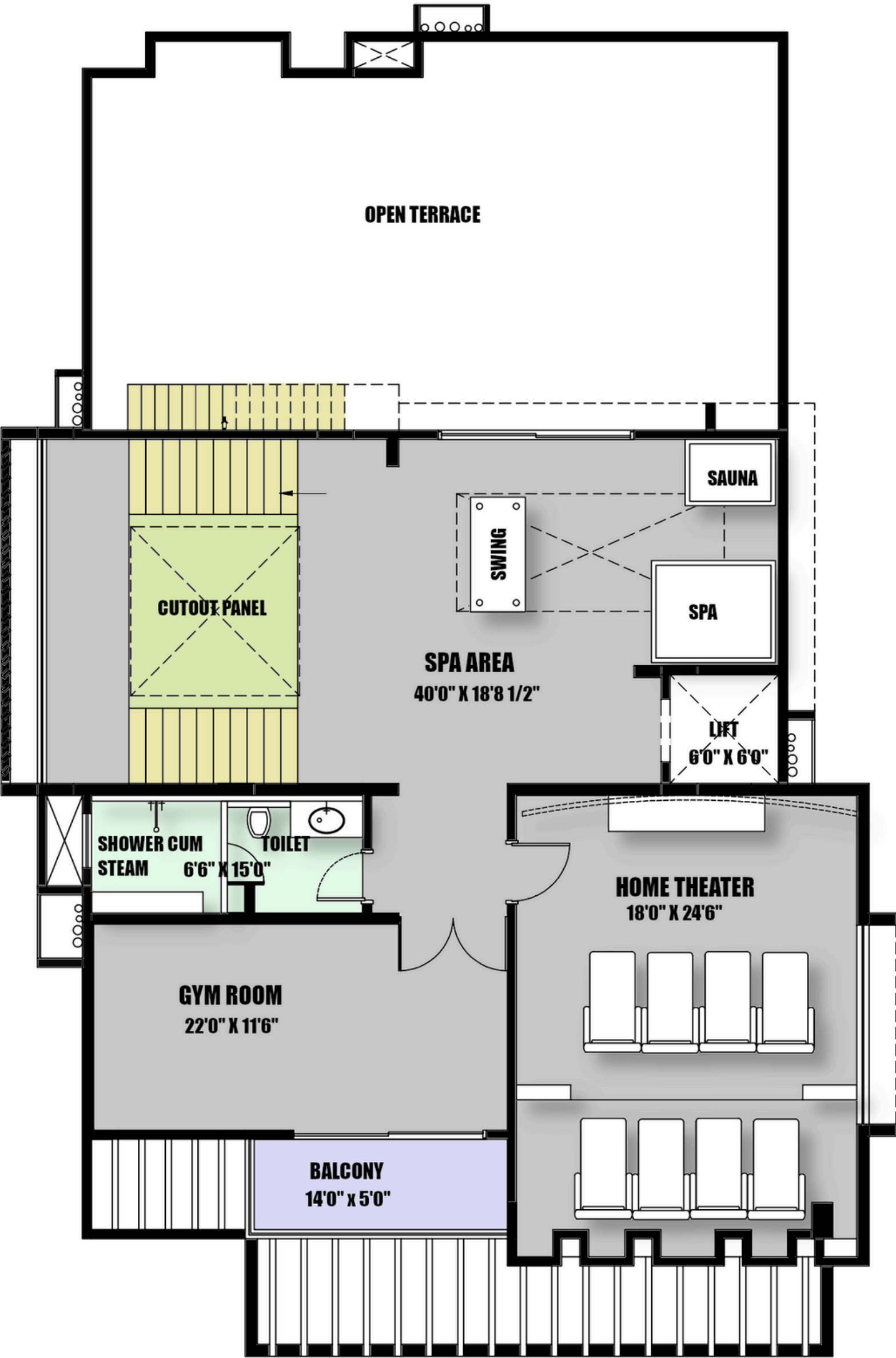

SECOND FLOOR

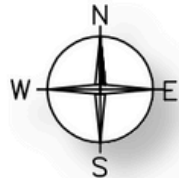

Second Floor

LEGEND

- HOME THEATER
- GYM ROOM
- BALCONY
- TOILET
- SHOWER CUM STEAM
- LIFT
- SPA AREA
- SWING
- OPEN TERRACE

